LOYAL OVERSEAS EDUCATION

We Fulfill Your Dream

STUDY ABROAD CONSULTANTS



www.loyaloverseaseducation.com

Only one Purpose,

Satisfaction

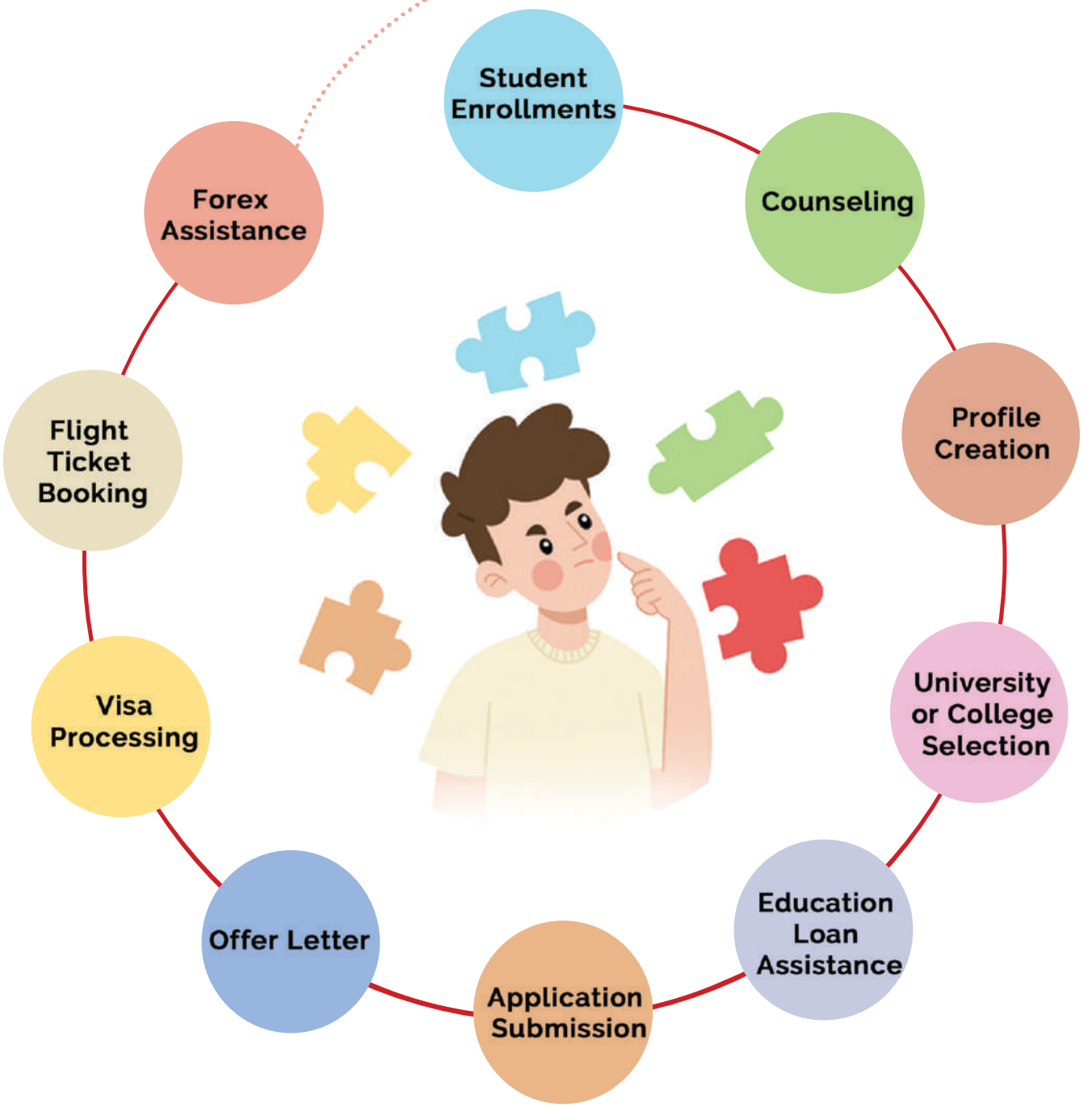



From the CEO's Desk

"An investment in knowledge pays the best interest" – **Benjamin Franklin**

Education is a key to success which requires constant endeavor to work hard to achieve one's goal. In order to help our younger generation achieve higher milestones, me and my team has established Loyal Overseas Education. Loyal Overseas Education aims to assist students in getting best higher education in abroad as per their choice of university, destination and course.

For our student's comfort we provide them all kinds of in-house services from their admission to landing in abroad. The process to apply abroad has been arranged in our organization in such a way that students do not have to even worry about listing of universities.

My team comprises of British Council Trained Counselors. All our counselors have a healthy approach towards our students and even work across the board to assist students to the best of their knowledge.

Loyal Overseas Education thrives to help all the students across India to build their future and fulfill their dreams to Study Abroad.

By the end of this brochure we hope you have a better understanding of our services.

Ashok Singh
C.E.O
Loyal Overseas Education

About us

Studying abroad has become a new trend which Students are attracted to the most in recent times. With the speed of a light year one can study in any part of the world. In order to live this dream students need appropriate counselling to guide them for escorting to their respective country.

Loyal overseas education is a sub-unit of Loyal Tours and Travels Pvt. Ltd. We have been providing services in this industry since last 20 years. We provide a complete package of services from providing counsellor until landing in overseas. Loyal Overseas Education has been providing study abroad services to few Delhi University College and other private college Students.

Our team comprises of several experts who will be dealing with all the overseas education processes to provide everything to students under one roof. You can approach our education and visa counsellors anytime for your queries. We thrive to provide services to students without any hassle. Our team will be backing you thoroughly for building up appropriate profile to fulfil your dream to study abroad, to see our certificate & recommendation, please visit our website https://loyaloverseaseducation.com/certificate.html.

The M/s LOYAL TOURS & TRAVELS PVT LTD is a recognized "travel company" by the MINISTRY OF TOURISM, GOVERNMENT OF INDIA. We are approved by IATA. The company was established in 2007. The company is a member of FICCI, TAAI, ADTOI, IATO, OTOAI, etc, for more information please visit our website www.loyaltours.in.

Loyal Tours is one of India's leading Travel agencies, providing all travel services under one roof. The company has the most professional & experienced team for travel services, like, Visa process, International & Domestic Flight tickets, and Tour packages. We have got the opportunity to provide travel services to delegates of Embassies, Members of Parliament, Former Ministers, Bureaucrats of the Government of India, Former Secretary level officials of the Ministry of External Affairs, Bollywood personalities, and Indian & Bangladesh Corporate houses.

Our Mission:

To facilitate overseas education services to as many students as possible. Our company has a holistic approach towards providing exclusive overseas education services with a motto of global education available to all. We thrive to make every aspiring student's travelling experience distinctive.



Our Services

1

Thoroughly Experienced Counsellors

We will assist students in selecting which course and country to study in, short listing of universities and arranging their documents as per the university's requirement. While on board with us, we will make sure that the student's portfolio is perfectly ready.

2

Admission Processing

We will assist students in selecting which course and country to study in, short listing of universities and arranging their documents as per the university's requirement. While on board with us, we will make sure that the student's portfolio is perfectly ready.

3

Education Loan Assistance

We have tie-ups in banks. Students can take advantage of this opportunity and can get their education loan from a credible bank with our assistance.

4

Document Translation

In some countries before the submission of documents for legalization and visa, they are asked to be translated into the local language of the respective country. For these services our team will help you.

5

Legalisation & Apostle Services

Legalization is peculiarly a process which is required by students before applying for study visa. The legalized documents are the requirements of certain countries to get your study visa approved. We will be assisting you for legalisation of your documents from Ministry of Education, MEA and Embassies of the respected countries.

6

Passport Assistance

We are specialised in passport assistance from more than 20 years. We provide assistance in securing "New Passport", on-line application, make corrections in an existing passport, update their address in the passport, or get updated any corrections that might have crept into their passport.

7

Visa Assistance for Students & Family

Despite having complete documents students still face visa rejection due to less knowledge about Study visa process and filling application form. Therefore just to make your work easy we have an expert team for Study visa and letter drafting where student can get there visas successfully on time.

- Complete guidance on Student Visa Processes
- Study Visa Application
- Visa Counselling

8

Overseas Travel Insurance

It is of utmost importance while travelling in some foreign land. As per your budget we will help you to make your customized policy as well. We will provide you the insurance within no time.

9

Forex Assistance

We will be assisting you to avail forex card and local currency at an ease.

10

Flight Ticket Booking

We also provide Air ticketing services. We have one of the best ticket fares available with us. With our in-house services they can get their flights booked at best price.



United Kingdom

In U.K there are four levels of education: Primary Education, Secondary Education, Further Education and Higher Education. United Kingdom is an island nation which attracts a large number of students from all over the world. A large population of Indian students also prefer to study in U.K because of its world class quality of education.

Why Choose U.K?

- A lifelong investment in future..
- A world-class education with globally respected qualifications in their chosen academic discipline.
- Excellent teaching and facilities, meeting strict quality standards set by the UK government.
- The UK is at the forefront of scientific and creative innovation.
- Short-term courses also available.

Undergraduate Bachelors Degree	Annually £9,000 to £27,000
Postgraduate Master's Degree	Annually £10,000 to £18,000
Doctoral Degree	Annually £12,000 to £30,000



United State of America

America has become one of the largest station for international students. USA offers quality education, unique curriculum and abundant opportunities. Also, known as the melting pot of the world, its university has one of the highest representation in QS Rankings.

Why Choose USA?

- Get a world renowned degree
- Greater employment opportunities
- Gain leadership skills
- Exposure to a vibrant culture
- Opportunity to study a high quality program and course.

Undergraduate
Bachelors Degree

Annually
$20,000 to $42,000

Postgraduate
Master's Degree

Annually
$12,000 to $35,000

Doctoral
Degree

Fully Funded/Annually
$25,000 to $60,000



Canada

Every year, Canada welcomes thousands of international students & Indian students. When you study in Canada, you invest in your future. Many programs also offer co-op work placements or internships to get hands-on experience while you study. Most international students are eligible to work during their studies and can get a post-graduation work permit after their studies.

Why Choose Canada?

- Enjoy the renowned quality of life. You'll find a high standard of living in Canada.
- Find flexible and high-quality education options.
- Feel welcome in a diverse and inclusive environment.
- Find an affordable option.
- International students benefit from the same rights and freedoms that protect all Canadians.

Undergraduate Bachelors Degree
Annually $10,000 to $30,000
Postgraduate Master's Degree
Annually $15,000 to $40,000
Doctoral Degree
Annually $7,500 to $15,000



Australia

The presence of world's top universities and affordable lifestyle for students has made it a popular study abroad destination amongst international students. Student gets to choose among a wide range of courses and universities, acquire a globally-recognized degree and receive education from the best intellects of the world.

Why Choose Australia?

- Australia offers up to 6 years of Post- Study Work rights to international students after competition of their qualification.
- It also offers various merit and need based scholarships for international students.
- While studying students can work maximum up to 40 hours during their course.
- Australia is an English speaking country, so there is no language barrier for students.

Undergraduate Bachelors Degree	Annually $10,000 to $30,000
Postgraduate Master's Degree	Annually $15,000 to $40,000
Doctoral Degree	Annually $7,500 to $15,000





Ireland

Ireland has been consistently ranked in the world's top 20 countries for its exceptional quality of life, peace and human development. It is one of the largest English speaking European country. The immense employment opportunities available in Ireland makes it an attractive study destination amongst international students.

Why Choose Ireland?

- Ireland is a very peaceful and friendly place to live for international students.
- Its education is respected for its contribution to research, innovation and skill development.
- In Ireland cost of studying is lower as compared to other countries.
- Ireland is home to top pharmaceutical, agricultural and technological companies which provide huge opportunities.
- Ireland is just a short flight away from U.K and European countries.

Undergraduate Bachelors Degree	Annually €12,000 to €28,000
Postgraduate Master's Degree	Annually €10,000 to €38,000
Doctoral Degree	Annually €8,000 to €35,000



New Zealand

New Zealand is a beautiful country and there is a lot beyond its picturesque landscapes. It is emerging as one of the topmost preferences among Indian students wanting to study abroad. With an excellent education system, internationally accredited qualifications, ample research opportunities, and a matchless quality of life, New Zealand has a lots to offer.

Why Choose New Zealand?

- Universities of New Zealand consistently rank high in QS World Rankings.
- Influenced by the UK education system, New Zealand focuses on research-based teaching.
- New Zealand ranks second on the Global Peace Index 2018.
- In New Zealand, student can work for up to 20 hours every week during their semesters and full-time during breaks.

Undergraduate Bachelors Degree	Annually $18,000 to $28,000
Postgraduate Master's Degree	Annually $18,000 to $30,000
Doctoral Degree	Annually $7,500 to $10,000





Germany

Germany is among the most popular destinations for study abroad. The number of international students in Germany has been growing steadily over the years. Get world-class education at German universities which rank among the world's best.

Why Choose Germany?

- The low cost of education is why so many Indian students choose to study abroad in Germany.
- The cost of living is relatively affordable in Germany.
- Top German universities enjoy partnerships with local and international research institutes and offer research facilities and laboratories.
- Travel anywhere within the EU with your student visa in Germany.
- There are plenty of work opportunities in Germany.

Undergraduate
Bachelors Degree

Annually
€16,000 to €45,000

Postgraduate
Master's Degree

Annually
€15,000 to €35,000

Doctoral
Degree

Fully Funded/ Annually
€26,000 to €58,000



France

France offers a unique academic experience to any student seeking a sophisticated and dynamic environment to thrive and world-class education. France is the best choice you can make for your academic career and cultural development. It is famous amongst students for courses in designing, architecture and culinary arts.

Why study in France?

- Paris has been voted as no 1 student city! (QS Best Student Cities, 2014).
- 4th wealthiest country and 5th largest economy in the world.
- Over 5 French business schools are ranked among the top 10 business schools in Europe.
- An excellent environment that promotes innovation and entrepreneurship.
- Collaboration with industry and salary-based internships are an integral part of the curriculum.

Undergraduate Bachelors Degree
Annually €14,000 to €30,000
Postgraduate Master's Degree
Annually €11,000 to €38,000
Doctoral Degree
Annually €10,000 to €35,000

Our Recommendation &

Certification



Saturday, July 25, 2015

To
The Director
M/s Loyal Tours and Travels Pvt.Ltd.
New Delhi, India

Dear Mr. Ashok Singh

I am pleased to know that you are launching your First Tour Brouchers which will be very informative for everyone. I have personally utilized your services in the past and it was really commendable. Your zeal to explore more tourism and eager to expand your horizon is appreciable.

In my opinion, tourism is the most important sector which can open lots of avenues for across the globe. Every mankind required recreation, refreshment to recharge themselves and knowingly and unknowingly we are doing tourism. One cannot continue working without any breaks and holidays. Therefore, I strongly recommend you to go forward and create new destination and make it available to the holiday seekers at their doorstep.

I wish you all the best for your first Brouchers launch and wish you good luck to achieve more heights in your future life.

Personal Regards,

Dmitri DEMIANENKO
Consul Adjoint-Chef de Chancellerie

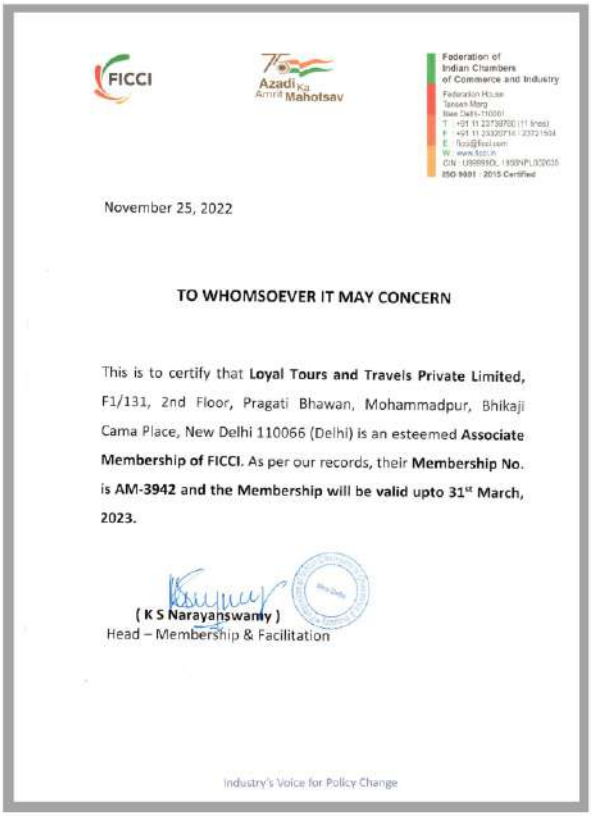

FICCI

Azadi Ka Amrit Mahotsav

Federation of Indian Chambers of Commerce and Industry

November 25, 2022

TO WHOMSOEVER IT MAY CONCERN

This is to certify that **Loyal Tours and Travels Private Limited,** F1/131, 2nd Floor, Pragati Bhawan, Mohammadpur, Bhikaji Cama Place, New Delhi 110066 (Delhi) is an esteemed **Associate Membership of FICCI.** As per our records, their **Membership No. is AM-3942 and the Membership will be valid upto 31st March, 2023.**

(K S Narayanswamy)
Head – Membership & Facilitation

Industry's Voice for Policy Change



BRITISH COUNCIL

UK agent and counsellor training

Certification award

Awarded to:
Anisha Singh

in the role of:
Agent
on 19/06/2023

Organisation:
Loyal Tours and Travels Pvt.Ltd

Certificate code:
12789

This certificate is valid for two years from the date shown.



Certificate
of Accreditation

IATA is proud to certify that

LOYAL TOURS AND TRAVELS PVT LTD
NEW DELHI, India

has met the professional standards of the International Air Transport Association to promote and sell international air passenger transportation.

2023

IATA

NOTE...

Loyal

We Fulfill Your Dreams

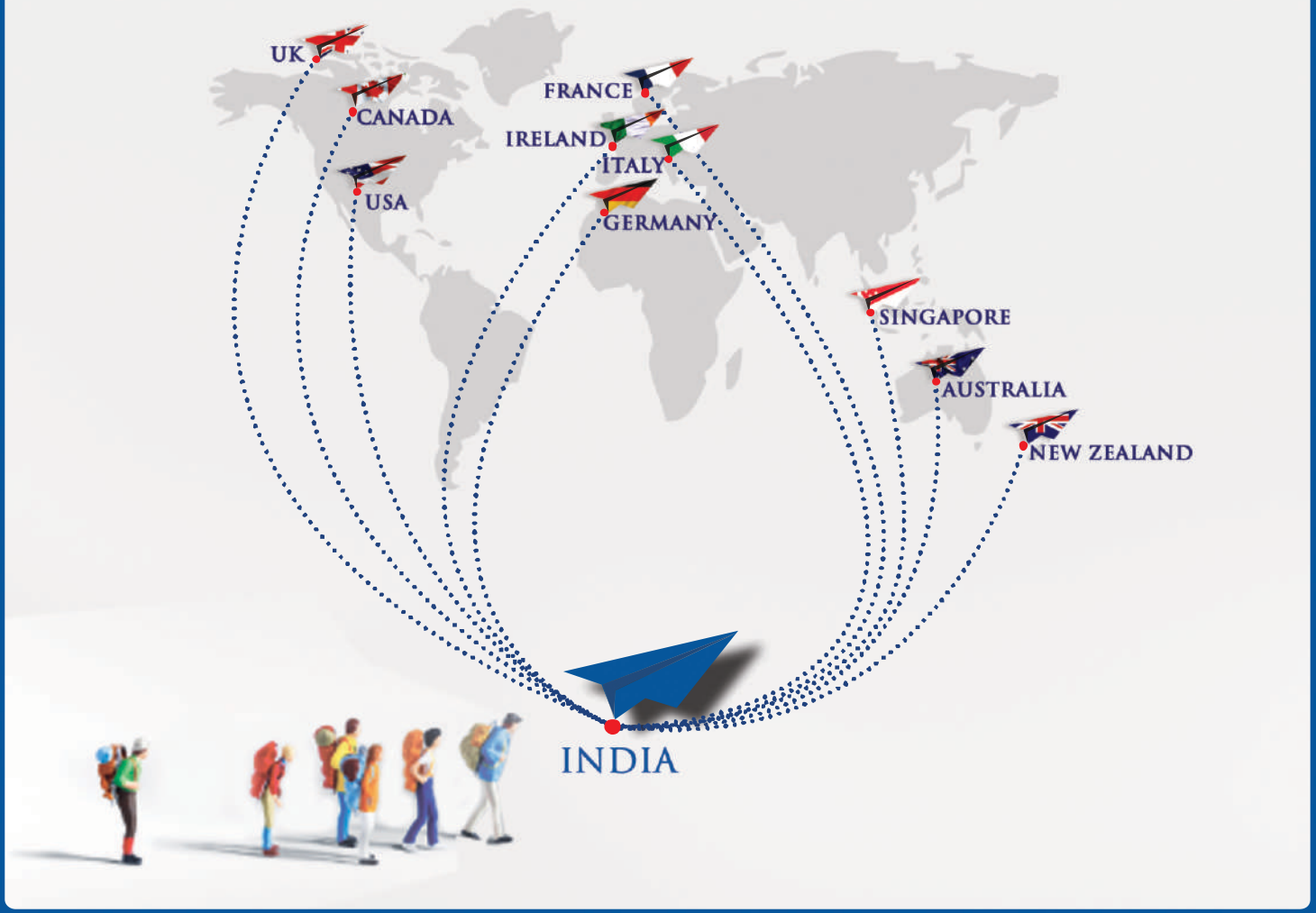

CONTACT US

F1/131, 2nd Floor, Pragati Bhawan, Mohammadpur,
Bhikaji Cama Place, Behind Hyatt Hotel, New Delhi - 110066

Mob: +91 8447734856 | Tel: +91 11 44994499 (30 lines)
E-mail: education@loyaltours.in

Follow us @loyaloverseas

www.loyaloverseaseducation.com